The notifiable events framework
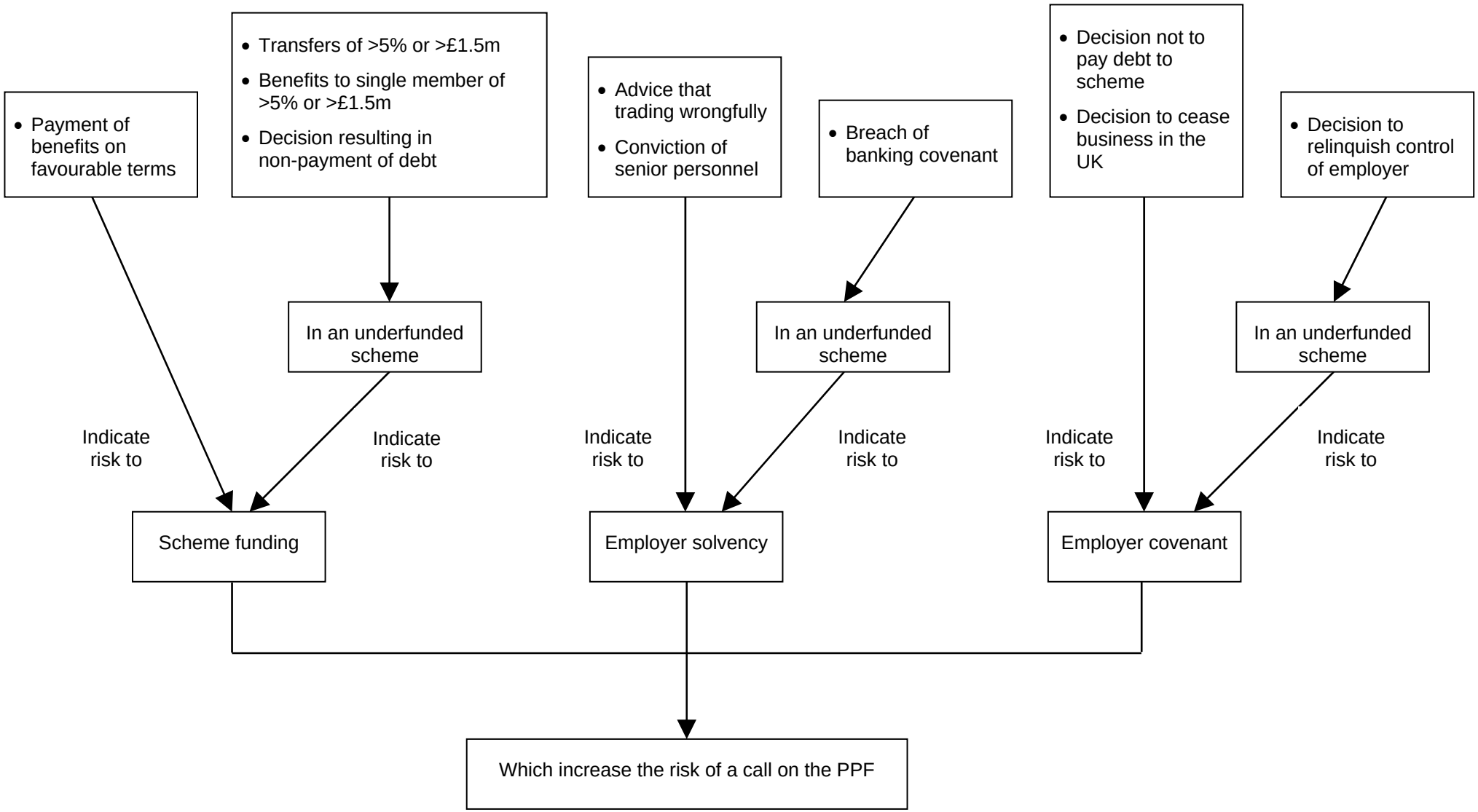
The Pensions Regulator